

(FOR USE BY LOCAL JURISDICTIONS)
SAMPLE APPLICATION / PERMIT
OUTDOOR PUBLIC FIREWORKS DISPLAY

Applicant instructions:

1. This application is for an **outdoor** public fireworks display only and is **not** valid for an indoor fireworks display.
2. This application must be completed and returned at least 15 days prior to date of display.
3. Fee upon application is \$ _____ and must be made payable to _____

Name of Applicant (Sponsoring Organization): Minnesota Pyrotechnics LLC, and Stacy Lions

Address of Applicant: 33033 Fenway Ave, Stacy, MN 55079

Name of Applicant's Authorized Agent: James Baxter

Address of Agent: Same as above

Telephone Number of Agent: 651-592-8828 Date of Display: 8/3/24 Time of Display: 3pm to 10:30pm

Location of Display: 5891 Stacy Trail, Stacy MN 55079

Manner and place of storage of fireworks prior to display: Truck

Type and number of fireworks to be discharged: 1.3 and 1.4 fireworks 5 " limit
multi shot cake items and special effects

MINNESOTA STATE LAW REQUIRES THAT THIS DISPLAY BE CONDUCTED UNDER THE DIRECT SUPERVISION OF A PYROTECHNIC OPERATOR CERTIFIED BY THE STATE FIRE MARSHAL.

Name of Supervising Operator: James Baxter Certificate No.: 1061

Required attachments. The following attachments must be included with this application:

1. Proof of a bond or certificate of insurance in amount of at least \$ **\$2,000,000 see certificate**
(Suggested Amount: \$1.5 million minimum)
2. A diagram of the ground at which the display will be held. This diagram (drawn to scale or with dimensions included) must show the point at which the fireworks are to be discharged; the location of ground pieces; the location of all buildings, highways, streets, communication lines and other possible overhead obstructions; and the lines behind which the audience will be restrained.
3. Names and ages of all assistants that will be participating in the display.

The discharge of the listed fireworks on the date and at the location shown on this application is hereby approved, subject to the following conditions, if any: 8/4/24 Backup date for rain

I understand and agree to comply with all provisions of this application, MN Statute 624.20 through 624.25, MN State Fire Code, National Fire Protection Association Standard 1123 (2006 edition), applicable federal law(s) and the requirements of the issuing authority, and will ensure that the fireworks are discharged in a manner that will not endanger persons or property or constitute a nuisance.

Signature of Applicant (or Agent): _____ Date: _____

Signature of Fire Chief/County Sheriff: _____ Date: _____

Signature of Issuing Authority: _____ Date: _____

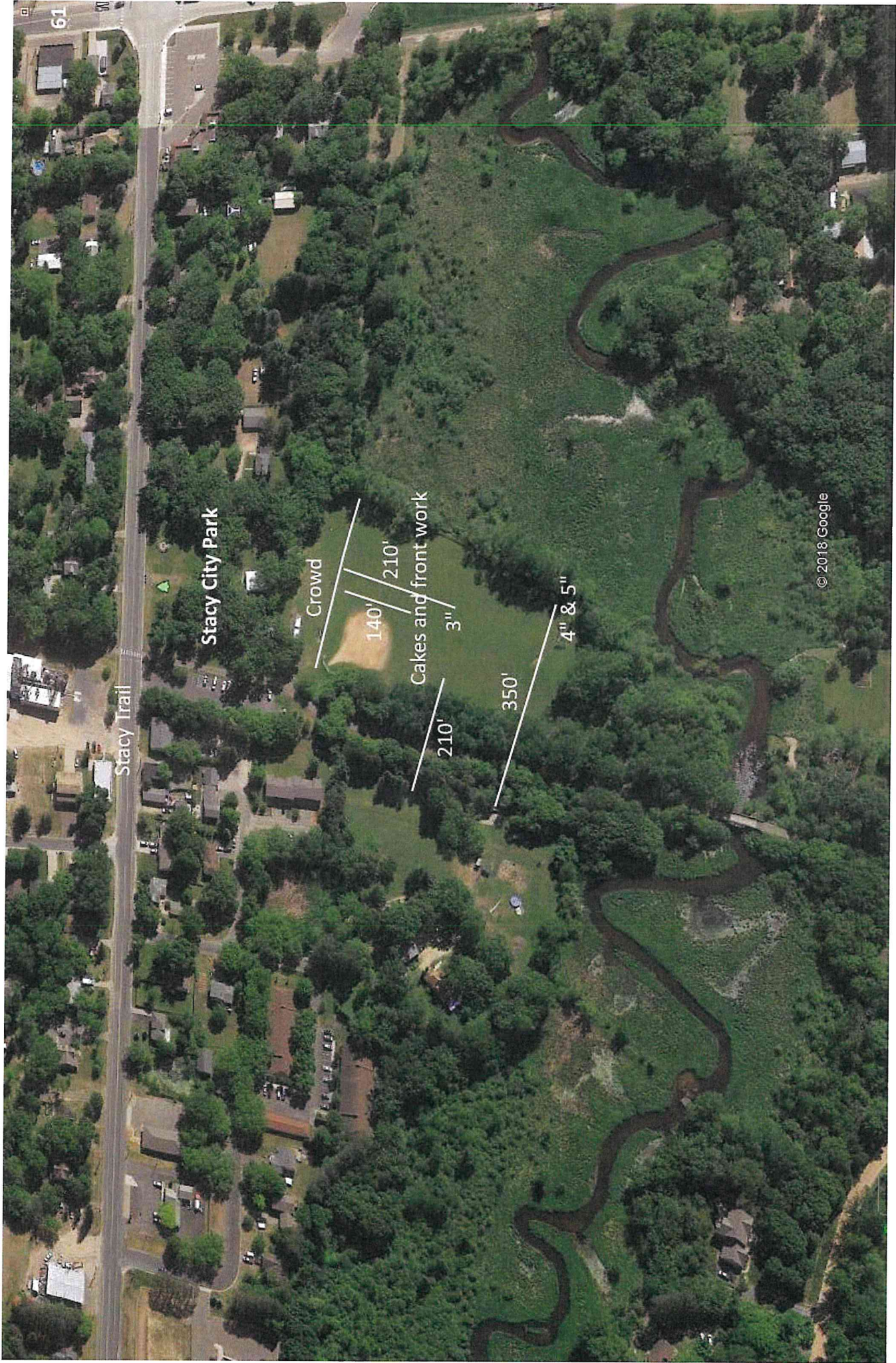

Stacy Trail

Stacy City Park

61

Crowd

140'

210'

Cakes and front work

210'

3"

350'

4" & 5"

© 2018 Google

POLICY NUMBER:

COMMERCIAL GENERAL LIABILITY
CG 24 04 05 09

WAIVER OF TRANSFER OF RIGHTS OF RECOVERY AGAINST OTHERS TO US

This endorsement modifies insurance provided under the following:

COMMERCIAL GENERAL LIABILITY COVERAGE PART
PRODUCTS/COMPLETED OPERATIONS LIABILITY COVERAGE PART

SCHEDULE

Name Of Person Or Organization:

Any person or organization with whom the insured has agreed to waive rights of recovery, provided such agreement is made in writing and prior to the loss.

Additional Premium is Included

Information required to complete this Schedule, if not shown above, will be shown in the Declarations.

The following is added to Paragraph 8. **Transfer Of Rights Of Recovery Against Others To Us** of Section IV - Conditions:

We waive any right of recovery we may have against the person or organization shown in the Schedule above because of payments we make for injury or damage arising out of your ongoing operations or "your work" done under a contract with that person or organization and included in the "products-completed operations hazard". This waiver applies only to the person or organization shown in the Schedule above.



ATTACHED TO AND FORMING A PART OF POLICY NUMBER	ENDORSEMENT EFFECTIVE DATE (12:01 A.M. STANDARD TIME)	NAMED INSURED	AGENT NO.

THIS ENDORSEMENT CHANGES THE POLICY. PLEASE READ IT CAREFULLY.

BLANKET ADDITIONAL INSURED ENDORSEMENT

This endorsement modifies insurance provided under the following:

COMMERCIAL GENERAL LIABILITY COVERAGE PART

With respect to this endorsement, **SECTION II—WHO IS AN INSURED** is amended to include as an additional insured any person or organization whom you are required to add as an additional insured on this policy under a written contract, written agreement or written permit which must be:

- a. Currently in effect or becoming effective during the term of the policy; and
- b. Executed prior to the "bodily injury," "property damage," or "personal and advertising injury."

The insurance provided to these additional insureds is limited as follows:

- 1. That person or organization is an additional insured only with respect to liability for "bodily injury," "property damage" or "personal and advertising injury" caused, in whole or in part, by:
 - a. Your acts or omissions; or
 - b. The acts or omissions of those acting on your behalf.

A person's or organization's status as an additional insured under this endorsement ends when your operations for that additional insured are completed.

- 2. With respect to the insurance afforded to these additional insureds, the following exclusions are added to item 2. **Exclusions of SECTION I—COVERAGES:**

This insurance does not apply to "bodily injury," "property damage" or "personal and advertising injury" occurring after:

- a. All work, including materials, parts or equipment furnished in connection with such work, on the project (other than service, maintenance or repairs) to be performed by or on behalf of the additional insured(s) at the location of the covered operations has been completed; or
 - b. That portion of "your work" out of which the injury or damage arises has been put to its intended use by any person or organization other than another contractor or subcontractor engaged in performing operations for a principal as a part of the same project.
- 3. The limits of insurance applicable to the additional insured are those specified in the written contract, written agreement or written permit or in the Declarations for this policy, whichever is less. These limits of insurance are inclusive of, and not in addition to, the Limits of Insurance shown in the Declarations for this policy.
 - 4. Coverage is not provided for "bodily injury," "property damage," or "personal and advertising injury" arising out of the sole negligence of the additional insured.
 - 5. The insurance provided to the additional insured does not apply to "bodily injury," "property damage," or "personal and advertising injury" arising out of an architect's, engineer's or surveyor's rendering of or failure to render any professional services including:

Includes copyrighted material of ISO Properties, Inc., with its permission. Copyright, ISO Properties, Inc., 2004

- a. The preparing, approving or failing to prepare or approve maps, shop drawings, opinions, reports, surveys, field orders, change orders or drawings and specifications; and
 - b. Supervisory, inspection, architectural or engineering activities.
6. Any coverage provided hereunder will be excess over any other valid and collectible insurance available to the additional insured whether primary, excess, contingent or on any other basis unless a

written contract specifically requires that this insurance be primary.

When this insurance is excess, we will have no duty under **SECTION I—COVERAGES** to defend the additional insured against any "suit" if any other insurer has a duty to defend the additional insured against that "suit." If no other insurer defends, we will undertake to do so, but we will be entitled to the additional insured's rights against all those other insurers.

AUTHORIZED REPRESENTATIVE / DATE

Includes copyrighted material of ISO Properties, Inc., with its permission.
Copyright, ISO Properties, Inc., 2004